BIG BOOB ISSUE 2009!

NUTS TACKLES SWINE FLU!

PLUS! KELLY BROOK!

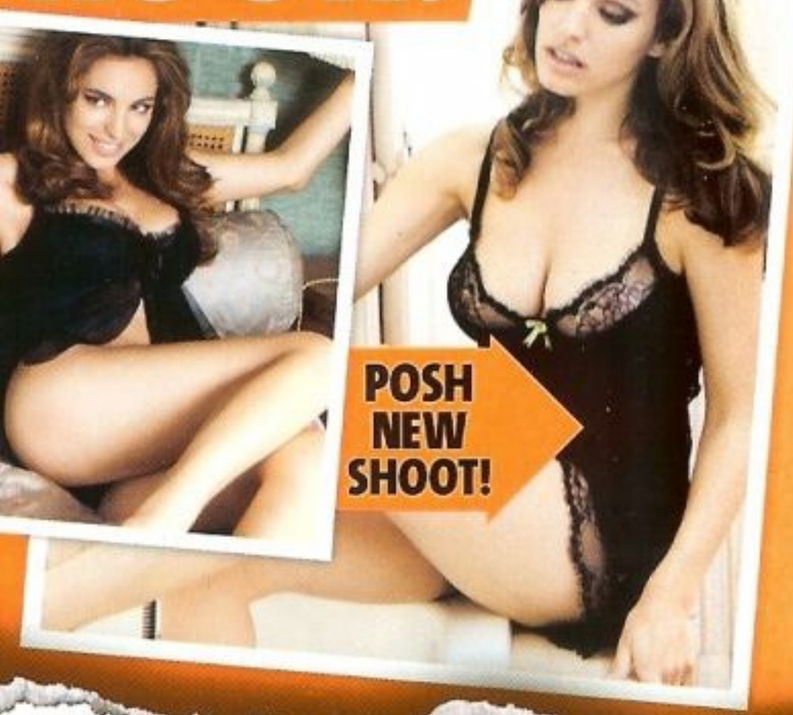

£1.60 Sp €2.95/Gr €3.45

8-14 May 2009 • www.nuts.co.uk

Nuts

BRITAIN'S BIGGEST

BRITAIN'S CHEEKIEST BABES!

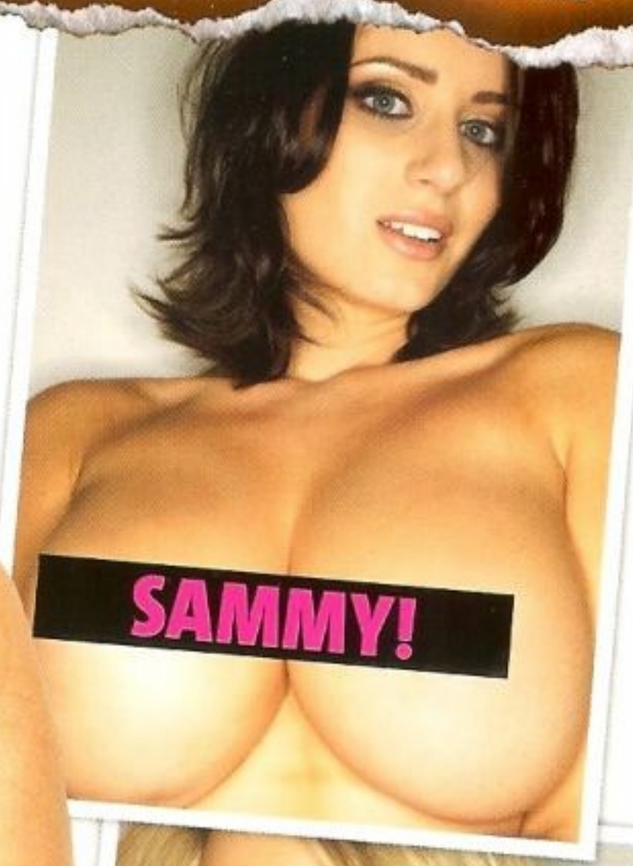

LINDSEY STRUTT!

HER 1st Nuts COVER!

'S NUTS' LEGENDARY...

BIG BOOB ISSUE!

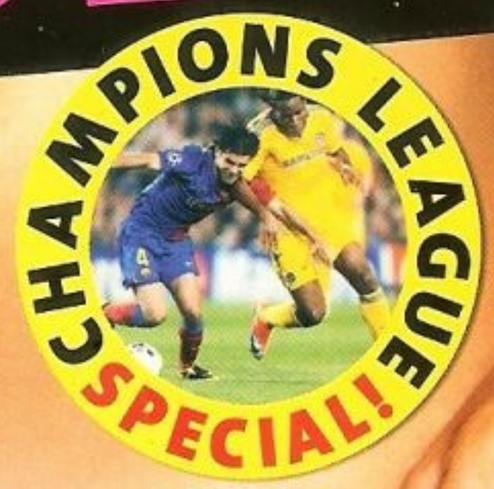

9 771742 885101 19

LINDSEY STRUTT PRESENTS...

THE BIG BOOBS SPECIAL

Bras get the day off, as we uncover the finest

breasts in the world today!

As everyone knows (apart from boring scientist types), boobs are what make the world go round! But while *Nuts* likes to celebrate breasts of all shapes and sizes, it'd be silly of us not to recognise that some are, well, just a bit more special than others.

And for that very reason, we've worked long into the night to bring you the girls who are the proud owners of the greatest boobs in the entire world. And who better to present them than Lindsey Strutt, a girl whose own chest could knock a man down from 100 yards with its epic beauty!

Her right breast was claustrophobic

"Er, does a bangle count in strip poker?"

"Girls – you have to have big boobs to sleep with me!"

LINDSEY STRUTT

Hi Lindsey! How does it feel to be presenting *Nuts'* Big Boob Special? It's my dream job! All these gorgeous girls with fantastic boobs – what more could I ask for?

What is it that makes people love boobs so much? They're the perfect playthings, aren't they? Great big boobs are mesmerising for both men and women. I'm always looking at big chests and thinking, "Wow!" Nothing beats big boobs.

If you were going to sleep with a girl, would she have to have big boobs? Absolutely! Girls, I'm afraid you have to have big boobs to have a chance of getting me into bed!

Does it bother you when men stare at your boobs? I'm pretty used to it now – in fact, I don't even notice any more. Women stare at them just as much, especially in the toilets when you're having a night out. They'll say, "Are they real?" So I'll let them have a little prod!

What about you? Do you look at other women's boobs? Of course! I love comparing sizes and shapes and colours and stuff. The trouble is, if I see someone with nicer breasts than me, I get jealous!

If you could swap boobs with anyone else, whose would you take? That's a hard one! Sammy Braddy's, I reckon. They're nothing short of spectacular. They defy gravity! They're pert, pointy and huge. Lucy Pinder has amazing boobs, too.

What's the best thing to have rubbed into your boobs? Oil. I love it when I'm on holiday and my breasts are covered in oil and shimmering in the sun. That's why I'm the best person in the world for blokes to go on holiday with. I'm like, "Boys, we're not going anywhere if I can't go topless!"

What's the rudest thing you've ever done with your boobs? When I've been stuck in traffic, I've lifted my top and flashed them at other drivers to persuade them to let me go first. It's not a regular occurrence – just now and again when I'm really angry or in a rush!

Finally, do your boobs play a big role in the bedroom? Boobs *always* play a big role in the bedroom. They're so much fun! I reckon if I were a bloke, I'd be a boob man. ➡

"For the fifth time – hair up or down?"

"What makes you think getting my boobs out will help my sore throat?"

SAMMY BRADD

Hi Sammy! What's the best thing your boobs have ever done for you? To be honest, I tend to cover them up. Most people don't even realise I have boobs until I get to a photo shoot and take my top off!

We don't believe you! No, it's true! People don't really notice them – I must just pick outfits that cover them up a lot. The first time I went topless on holiday, I got quite a lot of attention and I was like, "Why is this happening?" Then I realised it must be because of my boobs!

Have you always had big boobs or did they spring up overnight? They sprung up overnight, really. I never had boobs when I was at school. There was a rumour doing the rounds that I stuffed my bra, but I didn't. Obviously now, they know my boobs are all mine!

Can you hold your boobs without spillage? Are you kidding? They're way more than a handful. They're more than two handfuls each!

What's the strangest thing you've ever had between your boobs? Probably other girls on photo shoots! Sometimes, I have to rest my boobs on something so they don't look too big next to other girls', so I often have a girl nestled between them. I've been part of a triple-decker boob sandwich!

We think we need a lie-down! Have you ever had a crush on a celebrity? I love Christina Aguilera. I had a bit of a crush on her when I was younger and went to see her in concert three times! She has great boobs but I don't think they're real.

Does having massive boobs stop you doing Aguilera-style dance moves? No, because I've worked out the secret. If I want to dance or go to the gym, I just wear two sports bras. Now I can run for ages!

Finally, if we squeezed your boobs, what noise would they make? They'd make a horn sound – kind of a "hoo-ha!" – like in a cartoon. And maybe cartoon eyes would come out as well! Ha-ha! Speaking of cartoons, I want to be like Jessica Rabbit. She's really hot! ■

FOR MORE *NUTS* BABE PICS GO TO NUTS.CO.UK/GIRLS

INTERVIEWS BY: MATT GLASS. PHOTOS: ANGUS YOUNG. STYLING: KAREN WILLIAMS. HAIR & MAKE UP: JOHANNA DALEMO SALLY

Barry felt his new curtains really tied the room together

"My boobs are a good two handfuls each!"

"Oi – stop dribbling!"

RHIAN SUGDEN

Hi Rhian! What makes for a great pair of boobs? It's important to have boobs that feel soft, look nice and smell good, otherwise people won't want to get close to them – and that's not good, is it?

Have you ever weighed your boobs? No, but I want to. I think they're about 2kg each, maybe even more. That's 4kg of fun! All you blokes who go to the gym and lift weights, you shouldn't bother – just ask your girlfriend if you can spend half an hour holding her boobs and it'll be the perfect workout!

Do you have pet names for your boobs? I call them Tic and Tac, so I can shake the Tic-Tacs at people when I'm out. I do that quite a lot! But I don't get my boobs out when I'm in clubs – I prefer to keep them under wraps until we get home!

But do you show off your cleavage when you're on a night out? Oh yeah! Flashing a bit of flesh gets me into clubs for free, helps me fight my way to the bar and gets me free drinks – so boobs are an essential tool in the credit crunch!

What noise would your boobs make if we squeezed them? They'd growl like a tiger. Or maybe it'd be more of a purr, as they're not angry boobs!

Finally, what's the most interesting thing you've had between your boobs? I like to keep my mobile in there! When I'm around the house, I like to know where my phone is, so I put it between my boobs for safe-keeping. It's also nice because when people call me, I get to enjoy the vibrations! So if you call and I don't pick up straightaway, you'll know why. At least I'll answer the phone with a smile on my face! ➡

Rocket Ronny loved his new cue rest

"Boobs are essential in the credit crunch"

"I'll teach you not to eat the last Rich Tea!"

EMMA GLOVER

Hi Emma! Are you proud to be part of *Nuts'* Big Boob Special? Of course – I'm very proud. It's an honour and a privilege to be here! **Would you say big boobs are better than small ones?** Yeah, because there's more of them, which means you can have more fun with them!

Have you had a chance to feel any of the other girls' boobs today? Yeah, everybody's – but don't worry, I asked them first! I've been like, "Hi there! You've got really nice boobs – mind if I have a quick feel?" It's nice to get to grips with the other girls before a photo shoot. It makes things much easier!

Who's got the best boobs here? Me! Ha-ha! But if I had to pick someone else, it'd be Leah. Her boobs are really brown – she's like the ebony to my ivory. It's a little bit of Egypt, a little bit of sun bed and a little bit of fake tan, which she did after she'd had a drink, but she looks great!

What do you like least about your boobs? (For the record, we can't see anything bad about them!) The only bad thing about my boobs is that I can't get a shirt to fit! If any of your readers can tailor-make me a nice, classic white shirt, I'll happily let them come round and measure me up!

Have you ever had a saucy dream about boobs? No, unfortunately – but have you ever seen that music video where the landscape is made out of bums? I want to create a landscape made out of boobs! You could bounce around and not get hurt because the ground would be soft and fleshy!

What noise would your boobs make if we squeezed them? "Awoooga!" **Finally, have your boobs ever got you into trouble?** They got me into trouble at college. The teachers kept saying, "Put them away – the other students can't concentrate!" I reckon it was because the *teachers* couldn't concentrate! ➡

teachers used to tell me to put my boobs away!"

The box room was a bit pokey

LEAH FRANCI

Hi Leah! Have you had a chance to feel any of the other girls' boobs during this shoot? Yes, I felt Emma Glover's last night and that was amazing! And Rhian and I weighed each other's boobs to see who has the heaviest. Lindsey's boobs are the heaviest out of all of us, though. They're huge! But I've not seen Sammy Braddy's yet.

They certainly are! If you could choose anyone in the world to rub sun cream into your boobs, who would you go for? Carmen Electra. And I'd love to rub sun cream into her boobs as well. She's gorgeous!

Do you like having your boobs touched during sex? Yeah! I think it's nicer when they're touched softly but I must admit, I like having my nipples tweaked as well!

Do girls compare boobs when they get together? Of course! Girls are very curious creatures and we like to know what else is on the market and what we're up against. Men like to compete in sports but girls are competitive in looks!

Do you have a pet name for your boobs? I call them the rack. That's *the* rack! Ha-ha! Or if it's cold, I call them the AK-47s because my nipples are like bullets! I like it when they're like that, though. Sometimes, I put ice on my boobs to tighten them up. They spring up around my neck and go really round, circular and hard. When they're like that, some people think they're fake – but they're all mine!

Do you ever sunbathe topless? Yes, I love doing that but the last place I went on holiday to was Egypt and that's a Muslim country, so I would've been arrested! I went to a nudist beach once, too, which was an experience. I felt so free!

Finally, what's the best thing about having big boobs? You get what you want! Entry into clubs, free drinks… you have to have a happy medium, though. If you have it all out – boobs *and* legs – you might as well have "One-Night Stand" tattooed across your forehead. You need only to show enough to get free drinks! Ha-ha! You need to remain classy but give them something to look at. Men like that – they want that mystery! ➡

Even sitting on the naughty step, she didn't learn her lesson

"I put ice on my boobs to tighten them up!"

It's Kelly Brook!

She's back! And blimey, we missed her!

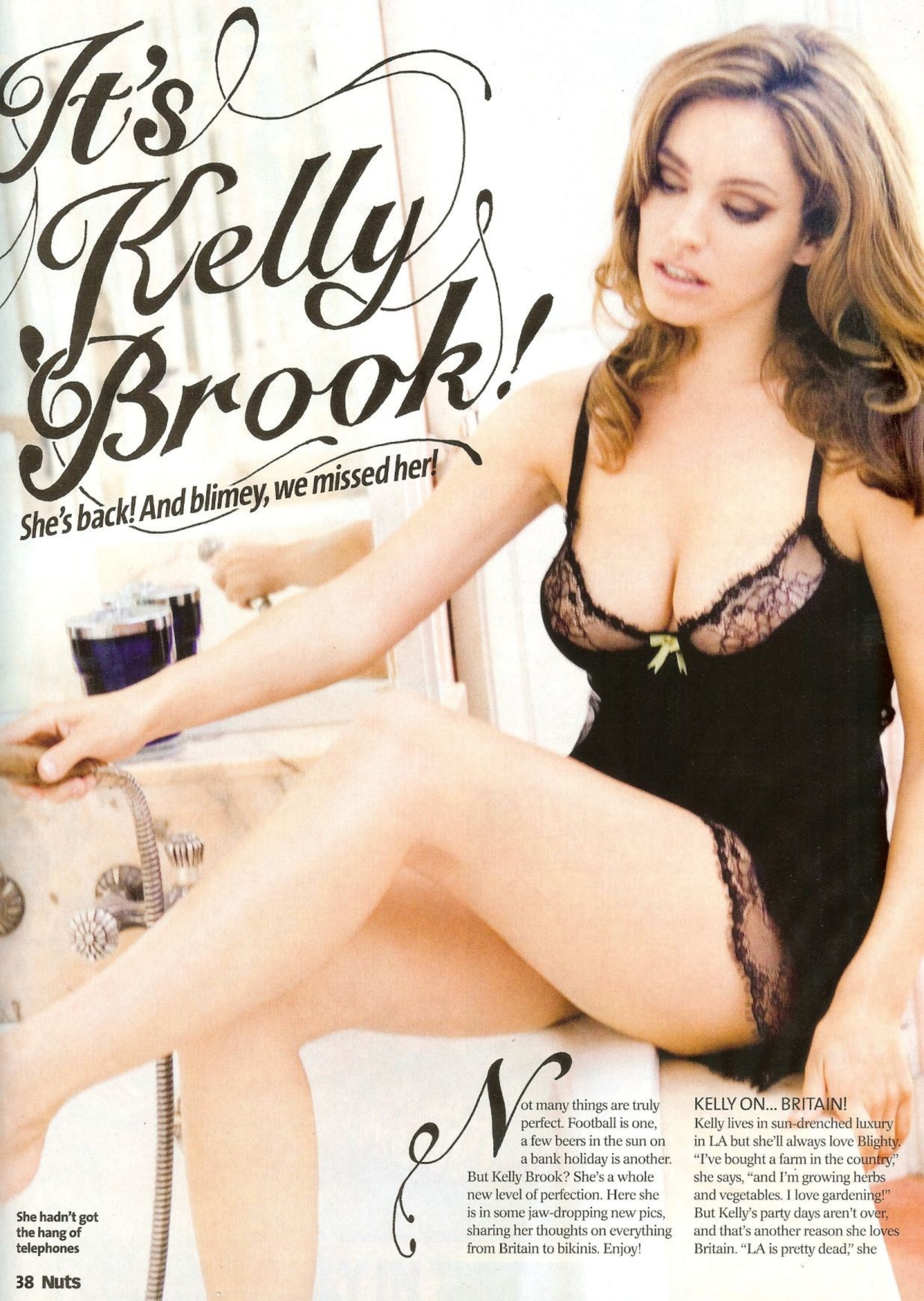

She hadn't got the hang of telephones

Not many things are truly perfect. Football is one, a few beers in the sun on a bank holiday is another. But Kelly Brook? She's a whole new level of perfection. Here she is in some jaw-dropping new pics, sharing her thoughts on everything from Britain to bikinis. Enjoy!

KELLY ON... BRITAIN!

Kelly lives in sun-drenched luxury in LA but she'll always love Blighty. "I've bought a farm in the country," she says, "and I'm growing herbs and vegetables. I love gardening!" But Kelly's party days aren't over, and that's another reason she loves Britain. "LA is pretty dead," she

How many Kelly Brooks does it take to change a light bulb? Er... one

"I like women with a big bum and curves, just like me!"

"Sex is the best thing in the world for keeping fit!"

"Now, where did I leave my trousers?"

"I always dress up for my daily stretching exercises!"

admits. "You're in bed by ten! In Britain, I like to relax at the pub."

KELLY ON... HER CURVES!

As well as having one of the finest chests we've ever seen, Kelly also appreciates other well-bosomed ladies. "I like anyone with a big bum and curves, like me," she says. "Women like Jennifer Lopez make me feel normal!"

KELLY ON... WORKING OUT!

"I always lie about working out!" laughs Kelly. "The truth is, I don't but I tell people I do. It's not about crazy diets and I'm not going to deny myself desserts." So how does she achieve that amazing body? "Tons of sex! It's the best thing in the world." Perfect!

KELLY ON... HER BIKINIS!

"I own hundreds of bikinis!" says Kelly. "I love the old '50s tropical prints and '60s Bond girl designs. I love how they make women look feminine and enhance their figure."

KELLY ON... MEN!

Top rugby players? Hollywood movie stars? Pah! "All I want is someone with a good sense of humour, and who's confident, and good in bed!" she says. "And he has to have nice eyes. You can tell a lot about someone through their eyes."

KELLY ON... MEN'S MAGS!

Rejoice, *Nuts* readers, for when Kelly spots your mags on the living room table, she won't frown. "They celebrate curvy and voluptuous women," she says. "Women's mags celebrate skinny ladies and I don't think that's attractive or positive!"

KELLY ON... HUSBANDS!

Fancy kicking back while your missus goes to work? Another tick for Kelly! "I'd be happy to have a house-husband. I'm financially and emotionally secure, so all he needs to do is be loving, have good manners and be good in bed!"

KELLY ON... FIGHTING!

When she's not enjoying good sex as part of a fitness regime, eternally randy Kelly is usually paving the way for make-up sex. "Fight a lot!" advises Kelly. "I'm a brat for the sake of causing trouble – but with a twinkle in my eye. It's about mentally stimulating each other!"

She gave the dwarf a stern talking to